



PATIENT

Dora Haslbeck

SPECIES

Feline

BREED

DSH

SEX

Female Spayed

AGE

8.22.08

WEIGHT

12.5lbs

INTERPRETED BY

Maggie Machen Lamy,
DVM, DACVIM
(Cardiology)

HOSPITAL NAME

Alexander Animal
Hospital

REFERRING VET

Dr. Greenwood

INVOICE

25760

DATE

8.15.22

PRESENTING CLINICAL SIGNS

History: Patient presented with historical heart murmur, grade II/VI as of 08/06/2022. Patients' littermate was euthanized with an ATE.

-Pertinent abnormal PE/Chem/CBC/UA Results: Snap Pro BNP = Normal, Bloodwork shows Elevated Calcium 10.9, Decreased Neutrophils 1122, Decreased Lymphocytes 968.

-Current medications: Methimazole 10mg/ml 0.5ml BID

-Sedation used: Not required to complete full diagnostic ultrasound.

-Pertinent previous ultrasound results: No previous.

-STAT: Declined at this time.

-Imaging performed by: Stephanie Warga RDCS, RVT.

ECHOCARDIOGRAM FINDINGS

2D, m-mode, color flow and doppler imaging is available. The left ventricular wall is normal in dimension with endocardial fibrosis and remodeling. There is a diffusely hyperechoic endocardium. The papillary muscles appear mildly remodeled. No hypertrophy seen. The LV chamber is normal with adequate function. The left atrium is mildly dilated. The mitral valve is normal in structure and mobility. No MR. The right atrium is mildly dilated (subjective). The right ventricle is normal. No significant TR. Blood flow through both the LVOT and RVOT are normal in velocity. No aortic or pulmonic insufficiency. No pleural or pericardial effusion seen. No obvious cardiac tumors.

CARDIAC CHART

FELINE CARDIAC PARAMETERS	BODY WEIGHT (kg)	HR (BPM)	IVSd (cm) <small>(Moise, Pipers)</small>	LVIDd (cm) <small>(Moise, Pipers)</small>	LWVd (cm) <small>(Moise, Pipers)</small>	FS (%)	EF (%)
NORMAL PARAMETER	-----	150-240	3.5-0.55	<2 (mean 1.5)	3.5-0.55	35-67	80-100
PATIENT	5.7	NM	0.42	1.5	0.41	58	90
FELINE CARDIAC PARAMETERS	LA/AO <small>(Boon)</small>	LA/AO HEART BASE (Swe) <small>(Abbott)</small>	LA 2D short axis Base view (cm) <small>(Abbott)</small>	LVOT VEL (m/s)	RVOT VEL (m/s)	E max (m/s)	
NORMAL	<1.5	<1.3	<1.2	<1.6	<1.3	<0.9	
PATIENT	NM	1.7	1.5	1.4	1.5	NM	

Adapted from June Boon, Veterinary Echocardiography, 1998
Abbott J & MacLean H JVIM 2006;20: 111-119, Moise et al. Am J Vet Res 47:1476, 1986. Pipers et al. Am J Vet Res 40:882, 1979.

INTERPRETATION OF THE FINDINGS & FURTHER RECOMMENDATIONS

Early unclassified cardiomyopathy (UCM) is suspected. This diagnosis is based upon mild biatrial enlargement with a lack of significant LV thickening/pathology. Many cats with cardiomyopathy will remain occult/asymptomatic for extended periods of time, however there is a subset that will experience more rapid progression to clinical signs in the first few years after diagnosis. Fortunately, with only mild atrial dilation the risk for complication is low, however there is high risk for progression going forward. No additional issues are identified. No cause of the murmur is seen in this study, making it likely physiologic in origin.

Given only mild atrial dilation, no medications are indicated at this time. Monitor for any signs of progressive heart disease at home including change in breathing rate or effort, signs of a blood clot event and/or lethargy/syncope going forward.

Anesthetic risk is considered mildly elevated, with risk for fluid overload, spontaneous CHF, hypotension, etc. Judicious IV fluid rates are advised to avoid fluid overload. Drugs that stimulate heart rate should be avoided unless clinically necessary (glycopyrrolate, atropine). Avoid ketamine, telazol, acepromazine and Dexdomitor. A reasonable protocol would include opioid/benzodiazepine pre-medication, propofol induction, isoflurane gas. If fluid or steroid therapy is needed, close monitoring of breathing rates is advised as fluid intolerance is certainly a possibility.

PLAN

Baseline BP is recommended.

Recommend recheck echocardiogram in 6 months to screen for progression, sooner if clinical signs arise.

IMAGES

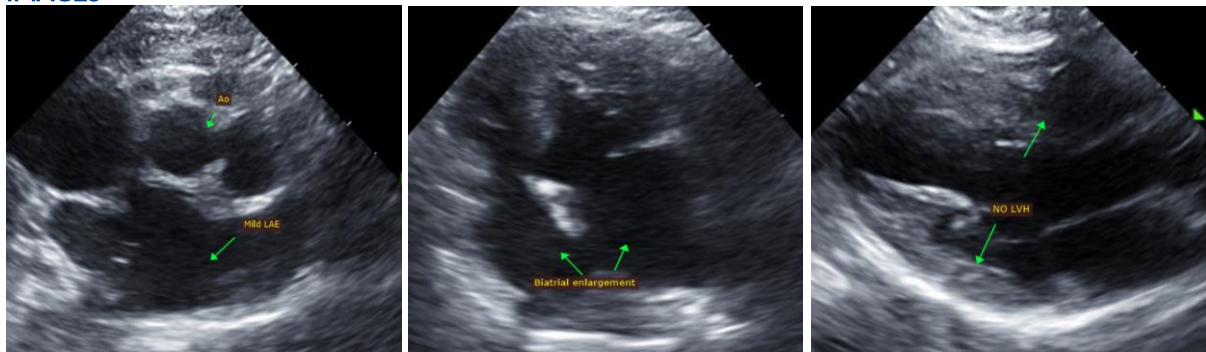

The information and recommendations provided are based on the images presented by the referring veterinarian. No evaluation can be communicated regarding pathology that was not visible in the image/video clips provided.

Thank you for this referral. This report was generated using transcription software, and minor dictation errors may be present. If the clinical or image interpretation does not parallel your findings or if I can be of any further assistance, please contact me.

Maggie Machen Lamy, DVM
Diplomate of the American College of Veterinary Internal Medicine (Cardiology)
info@sonopath.com